



Bhagwan Shikshan Prasarak Mandal Georai
Rashtramata Indira Gandhi Arts, Commerce & Science College, old Jalna.

Academic Year-2021-22

Infrastructure with Measurements

4.1 - Physical Facilities

4.1.1 - The Institution has adequate infrastructure and physical facilities for teaching- learning, viz., classrooms, laboratories, computing equipment etc.

Classrooms

Sr. No	Particulars	No. of Rooms	Room Size in Feet
	Class Rooms (Total N0.16)	01	20×30=600
		02	20×30=600
		03	10×30=300
		04	20×30=600
		05	20×30=600
		06	20×30=600
		07	20×30=600
		08	20×30=600
		09	20×30=600
		10	20×30=600
		11	20×30=600
		12	20×30=600
		13	10×17=170
		14	10×30=300
		15	20×15=300
		16	20×15=300
	Principals Office. with attached sanitary Block		20×30=600
	IQAC Room		20×30=600
	College office		20×30=600
	Store Room		15×20=300
	Staff Room Common		15×20=300
	Examination Center		15×20=300
	Library Hall		20×30=600
	Seminar Hall -02	02,04	20×30=600
	Sport Room		15×10=150
	C.D.C Office		20×15=300
	Lat.S hrimantrao Mundhe Open Auditorium		50×125=6250

T. Ch. Principal



Bhagwan Shikshan Prasarak Mandal Georai
Rashtramata Indira Gandhi Arts, Commerce & Science College, old Jalna.

Academic Year-2021-22

Infrastructure with Measurements

4.1 - Physical Facilities

4.1.1 - The Institution has adequate infrastructure and physical facilities for teaching- learning, viz., classrooms, laboratories, computing equipment etc.

Departments & Laboratories

Sr. No	Department	No. of Rooms	Room Size
1	Zoology	01	20×30=600
2	Geography & Poli. Science	02	20×30=600
3	Computer Science Lab	03	10×30=300
4	Physics	14	10×30=300
5	Mathematics	04	20×30=600
6	Botany	05	20×30=600
7	Chemistry	06	20×30=600

T. Reddy
PRINCIPAL
Rashtramata Indira Gandhi
Arts, Commerce & Science
College Jalna - 431203 (M.S.)



Bhagwan Shikshan Prasarak Mandal Georai
Rashtramata Indira Gandhi Arts, Commerce & Science College, old Jalna.

Academic Year-2021-22

Infrastructure with Measurements

4.1 - Physical Facilities

4.1.1 - The Institution has adequate infrastructure and physical facilities

for teaching- learning, viz., classrooms, laboratories, **computing equipment** etc.

Computing Equipment

Sr. No	Equipment	Numbers
1	Computers	16
2	LCD Projector	02
3	Printers	02
4	Scanners	02
5	Digital Camera	01
6	Xerox Machine	01
7	Web Camera	02
8	CCTV Camera	03
9	Generator	01
10	Inverter	01

T. J. J.
PRINCIPAL

Rashtramata Indira Gandhi
Arts, Commerce & Science
College Jalna - 431203 (M.S.)

h.1.1



ता. जि. जलना

नामका डी.के.जी.

डी.के.जी.

पं. सं. <u>899</u>	प्रशासन क्रमांक/ना. उपविभाग	दि. 12/12/20	वर्ष	पु.प.ए.	पं. सं. क्रमांक
पं. सं. <u>899</u>	-	-	-	सरकार <u>2-48</u> भा. 2 हे 08 भा.	-
पं. सं. <u>899</u>	<u>लकाप</u>	-	-	पू.ती.वै.दी.प.स.ता. प्रकार	-
पं. सं. <u>899</u>	<u>जिरायत</u>	2-02	का. 2. म. 2. करपी की. स. व. त. भोग. करदार	सी. का. की. नाथ मुरकी धर का. के	2 हे 2 भा. (9.6.6)
पं. सं. <u>899</u>	-	-	-	रा. पू. माता कंठिरा गांधी;	दि. म. रा. रा. कृष्ण व गृहार्थ
पं. सं. <u>899</u>	-	2-02	महाविद्यालय जालना - प्रगवान	सि. का. प्रसारक मंडळ जेवदाई	डी.के.जी. 399001-27 (190)
पं. सं. <u>899</u>	-	2-48	संबंधित	0-44 कार (पु.प.ए.)	8.6.62 के रसी
पं. सं. <u>899</u>	-	8-49	-	-	-
पं. सं. <u>899</u>	-	90-0	-	-	-

गाव नमुना शाला (गिकावी नोंदवही)

विद्यार्थ्यांच्या वर्गातील पहिल्या श्रेणीच्या शालेय परीक्षा (नव्या वर्गात प्रवेश व पुनर्गतीचे ठेके) नियम, 2005 च्या तरतुदीनुसार नियम 22.

विद्यार्थ्यांच्या वर्गातील						लागवडीसाठी उपलब्ध नसलेली जमीन		जमीन मालकी	जमीन मालकी
नियम गिकावातील क्षेत्र			नियम गिकावातील क्षेत्र			पट्टा क्रमांक	पट्टा क्षेत्र		
क्र. सं.	पट्टा क्रमांक	पट्टा क्षेत्र	क्र. सं.	पट्टा क्रमांक	पट्टा क्षेत्र			पट्टा क्रमांक	पट्टा क्षेत्र

- 2004
- 2006
- 2006
- 2006
- 2006
- 2006
- 2006



प.डी.ग. 8-49
प.डी.ग. 8-49
प.डी.ग. 7-49
प.डी.ग. 7-49

ज.न.ग. - 9
दि. 12/12/2022
90-90

2

h. 1. 1.

FIRST FL. & SECOND FL. PLAN (SCALE: 1/8"=1'-0")

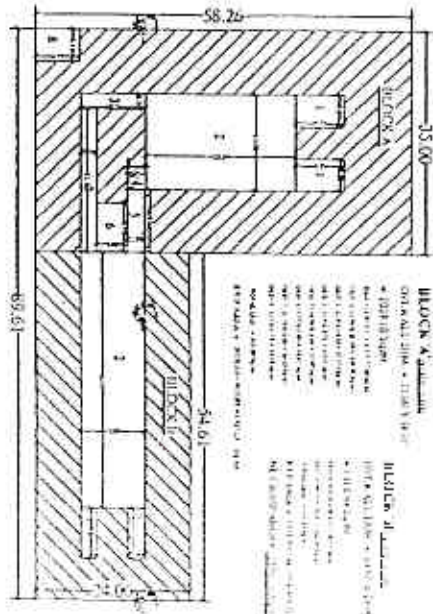
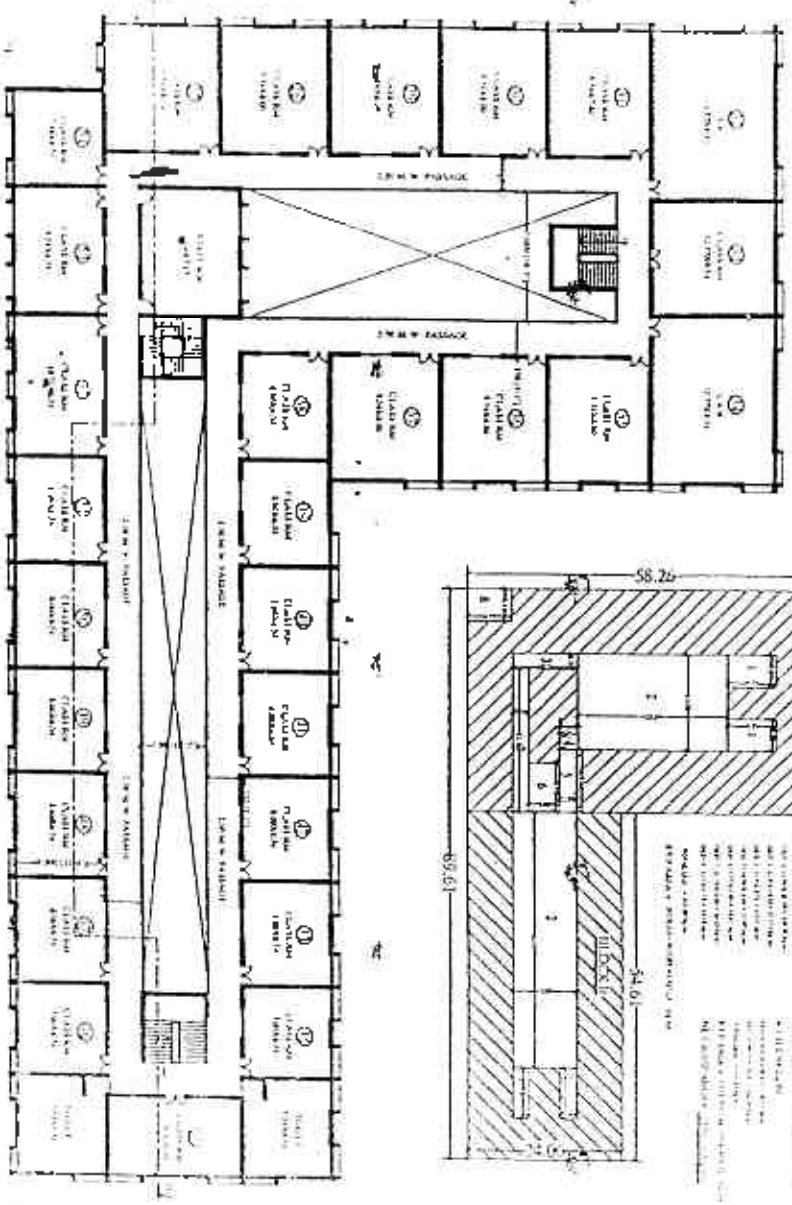

SECTION AT A-A (SCALE: 1/8"=1'-0")

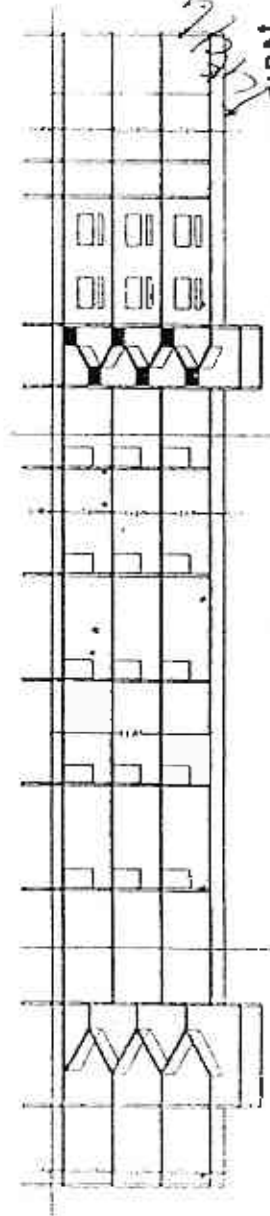

PRINCIPAL
Rashtramata Indira Gandhi
Arts, Commerce & Science College, Jalna

FIRST FL. & SECOND FLOOR PLAN

BLOCK A
 1. 1st Floor
 2. 2nd Floor
 3. Staircase
 4. Corridor
 5. Toilet
 6. Office
 7. Store
 8. Hall
 9. Room
 10. Room
 11. Room
 12. Room
 13. Room
 14. Room
 15. Room
 16. Room
 17. Room
 18. Room
 19. Room
 20. Room

Turdin
प्राचार्य
 राकेशभाई इंदिरा गांधी महाविद्यालय
 जालना.

PRINCIPAL
Rashtramata Indira Gandhi
Arts, Commerce & Science
College Jalna - 431203 (M.S.)

CONTINUED

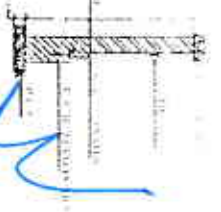

Submitted to: **Principal**
Arts, Commerce & Science College, Jalna

SUBMISSIONS	DATE	REMARKS	APPROVED
			REJECTED
ARCHITECT SHRI. P. R. PATIL			PRINCIPAL RASHTRAMATA INDIRA GANDHI ARTS, COMMERCE & SCIENCE COLLEGE, JALNA

h-1-1

PRINCIPAL
Rashtramata Indira Gandhi Arts
College Jalna

FIRST FL. & SECOND FLOOR PLAN

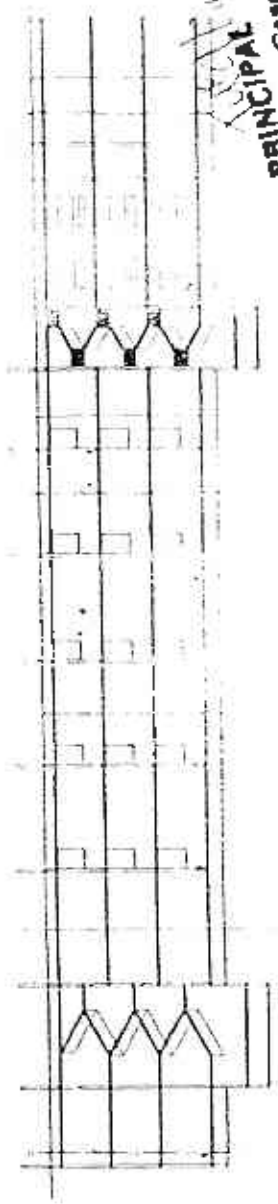
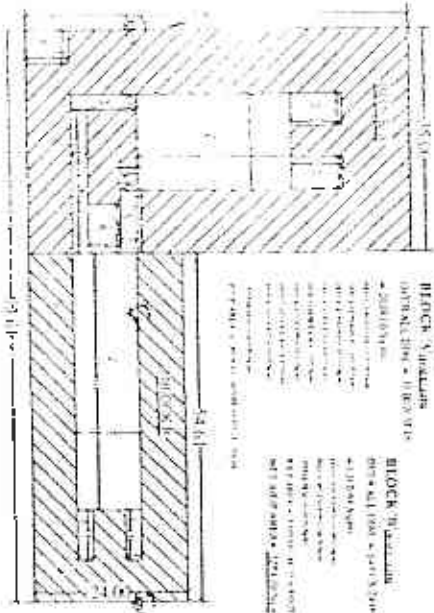
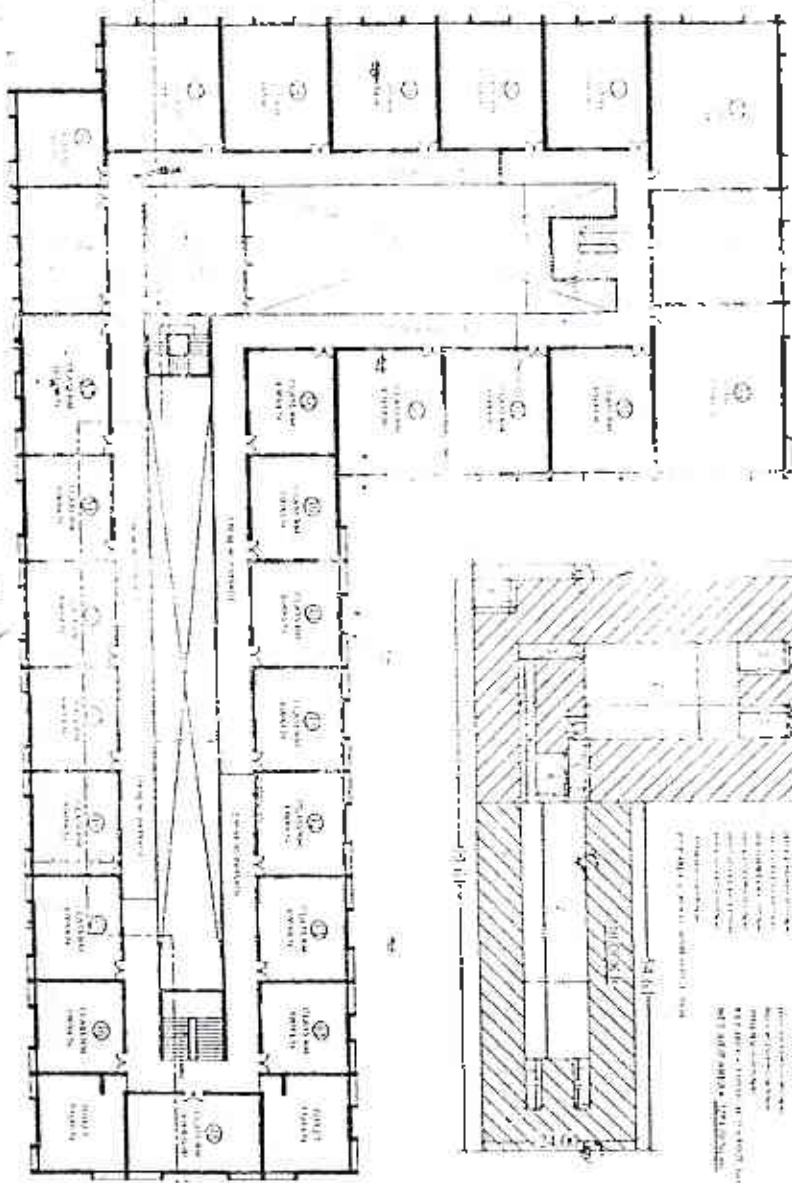

FIRST FL. & SECOND FLOOR PLAN

BLOCK 'A' (Main)
BLOCK 'B' (Annex)

1. All rooms shall be constructed with concrete & brick masonry.
2. All rooms shall be constructed with concrete & brick masonry.
3. All rooms shall be constructed with concrete & brick masonry.
4. All rooms shall be constructed with concrete & brick masonry.
5. All rooms shall be constructed with concrete & brick masonry.
6. All rooms shall be constructed with concrete & brick masonry.
7. All rooms shall be constructed with concrete & brick masonry.
8. All rooms shall be constructed with concrete & brick masonry.
9. All rooms shall be constructed with concrete & brick masonry.
10. All rooms shall be constructed with concrete & brick masonry.

COM. WALL SEC.



Handwritten notes in Marathi:
Tupally
मालख
रश्मि मता इंदिरा गांधी कला, वाणिज्य व शास्त्र शाळा जालना

PRINCIPAL
Rashtramata Indira Gandhi
College Jalna

PRINCIPAL
Rashtramata Indira Gandhi
Arts, Commerce & Science
College Jalna - 431203 (M.S.)

<p>AREA STATEMENT</p> <p>PLAN AREA WITH COLUMN AREA TOTAL AREA TOTAL AREA TOTAL AREA</p>		<p>SCHEDULE OF OPENINGS</p> <table border="1"> <tr> <th>NO.</th> <th>DESCRIPTION</th> <th>AREA</th> </tr> <tr> <td>1.</td> <td>DOORS</td> <td></td> </tr> <tr> <td>2.</td> <td>WINDOWS</td> <td></td> </tr> <tr> <td>3.</td> <td>VENTILATORS</td> <td></td> </tr> </table>	NO.	DESCRIPTION	AREA	1.	DOORS		2.	WINDOWS		3.	VENTILATORS	
NO.	DESCRIPTION	AREA												
1.	DOORS													
2.	WINDOWS													
3.	VENTILATORS													
<p>REFERENCE</p> <p>1. PRACTICE BOOK FOR ARCHITECTURE 2. ARCHITECTURE 3. ARCHITECTURE 4. ARCHITECTURE 5. ARCHITECTURE 6. ARCHITECTURE 7. ARCHITECTURE 8. ARCHITECTURE 9. ARCHITECTURE 10. ARCHITECTURE</p>		<p>DATE : 10/10/2020 SCALE : 1/4" = 1'-0"</p> <p>North</p> <p>ARCHITECTS BHALE PATNE & ASSOCIATES</p> <p>PROJECT : Rashtramata Indira Gandhi Arts, Commerce & Science College Jalna</p> <p>DATE OF SUBMISSION : 10/10/2020</p>												

5

h-1-1

PRINCIPAL
Rashtramata Indira Gandhi Arts
Commerce & Science College, Jalna

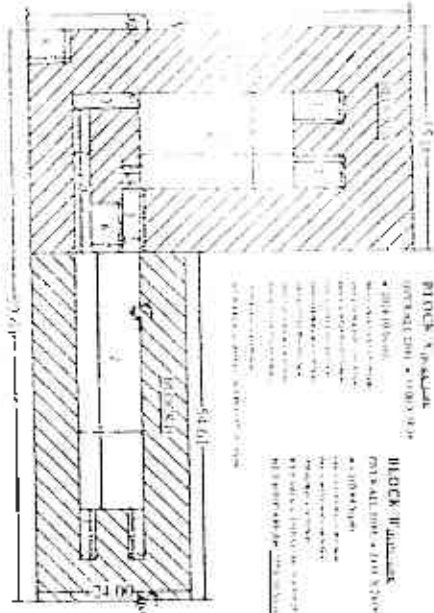
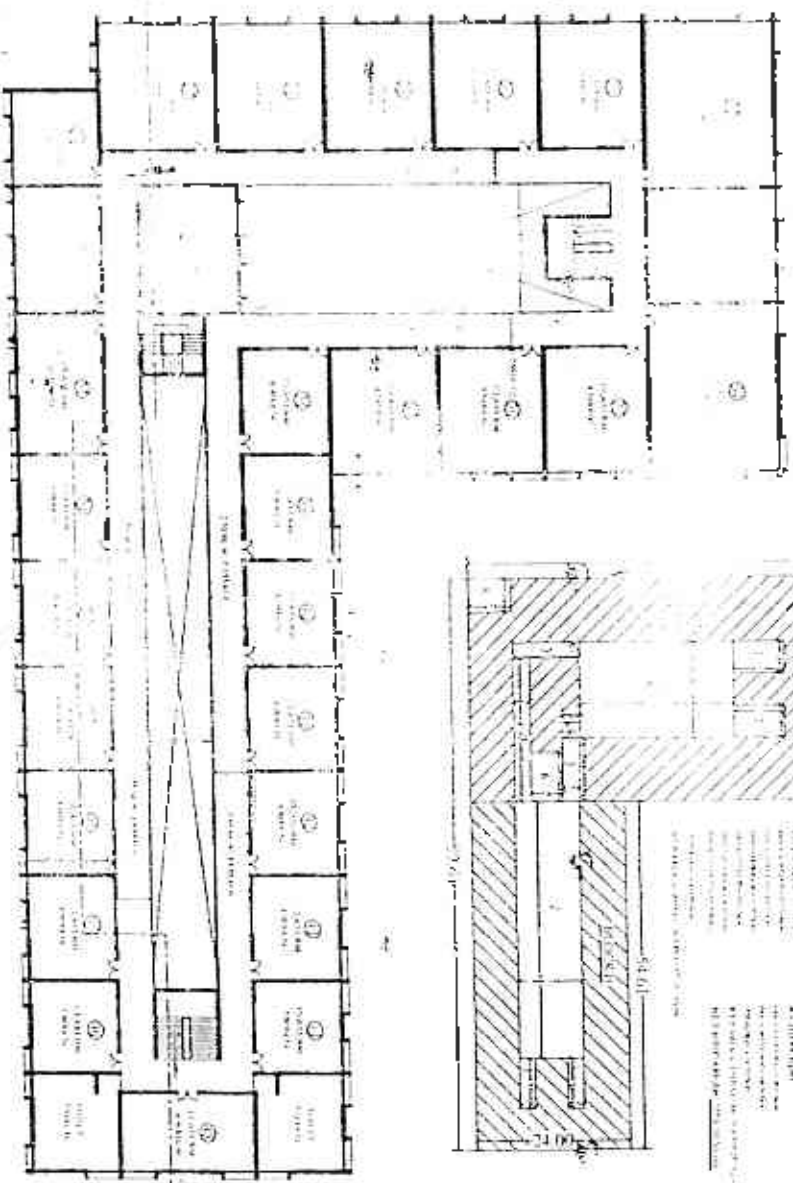

FIRST FL. & SECOND FLOOR PLAN
BLOCK 'A' SCALE
1:100

COM. WALL SEC.

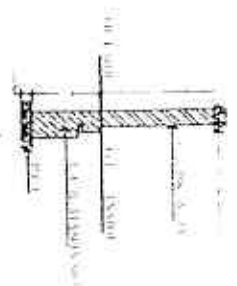

Tupally

Tupally

PRINCIPAL
Rashtramata Indira Gandhi Arts
Commerce & Science College, Jalna

PRINCIPAL
Rashtramata Indira Gandhi
Arts, Commerce & Science
College, Jalna - 431203 (M.S.)

AREA STATEMENT TOTAL AREA COVERED BY FLOOR AREA TOTAL AREA COVERED BY FLOOR AREA	SCHEDULE OF OPENINGS NO. OF OPENINGS TYPE OF OPENINGS AREA OF OPENINGS	
	REFERENCE 1. RASHTRAMATA INDIRA GANDHI ARTS, COMMERCE & SCIENCE COLLEGE, JALNA 2. ARCHITECTURE 3. STRUCTURE	OWNER'S SIGN DATE: 10/10/2023 SCALE: 1:100 DRAWN BY: [Signature]
ARCHITECTS HAILE PATHE & ASSOC. ARCHITECTS 10, SHRI. K. V. ROAD, 1ST FLOOR, JALNA TEL: 0208-2611111 WWW.HAILEPATHE.COM	OWNER'S SIGN DATE: 10/10/2023 SCALE: 1:100 DRAWN BY: [Signature]	SUBMISSION